

Inspected on 14/3
1413.

B/10935/134 A/D/92 Rt. 104/62

Planning Permit No.
APPROVED
SUBJECT TO THE CONDITIONS IN THIS OFFICE LETTER.
No. 2840/92 Date 10/1/92

FOR MEMORIAL SECRETARY
MADRAS METROPOLITAN
DEVELOPMENT AUTHORITY
MADRAS 600 009

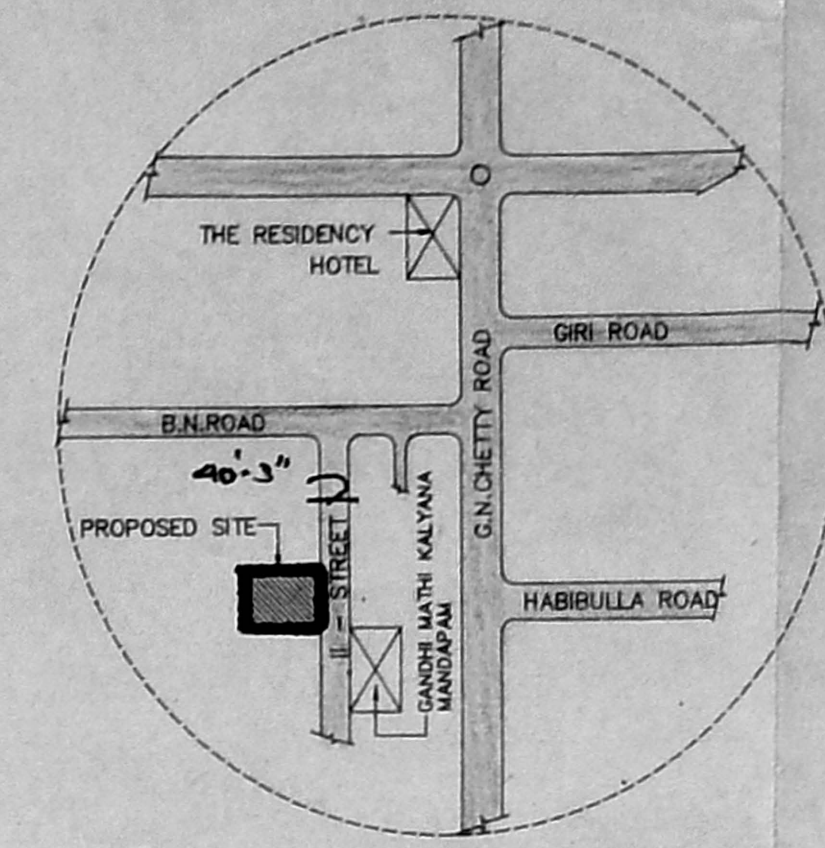

KEY PLAN
(Not to Scale)

LEGEND		
CODE	SIZE	DESCRIPTION
D1	1.00 X 2.18	TEAK WOOD FRAMED FLUSH DOOR
D2	0.91 X 2.18	COUNTRY WOOD FRAMED FLUSH DOOR
D3	0.76 X 2.18	COUNTRY WOOD FRAMED FLUSH DOOR
W1	1.00 X 0.875	STEEL GLAZED WINDOW
W2	0.875 X 0.875	STEEL GLAZED WINDOW
V1	0.91 X 0.66	STEEL GLAZED VENTILATOR
V2	0.61 X 0.94	STEEL GLAZED VENTILATOR
V3	0.61 X 1.04	STEEL GLAZED VENTILATOR
FD	2.17 X 2.18	COUNTRY WOOD FRAMED FRENCH DOOR
W5	0.75 X 1.37	STEEL GLAZED WINDOW (Painted)

AREA STATEMENT	
plot area	1502.694 M ²
built up area	2249.9312 M ²
colour index	
proposed construction	
boundary of site	
road	

1464/134 B	13.12.91	1:100	0	Pratigya	THOMAS	10/1/92
Dwg.No.	Date	Scale	Rev	File	Drn.by	Chd.by

PROPOSED CONSTRUCTION OF FLATS AT DOOR 22 & 23 II STREET B.N. ROAD T.NAGAR MADRAS - 600017 T.S.No: 8521/2 & No.8521/1 BLOCK No:III TALUK: MAMBALAM GUNDIR TALUK CORP.DIV.No: 122(OLD) 114(NEW) ZONE - 8

OWNER'S SIGNATURE

(Signature)

P.M. SUBRAMANIAN
S.P. M. ENGINEER
Chartered Surveyor
MADRAS 600 009

LICENSED SURVEYOR L.S.No: 476/91-92
SHEET NO.1/2

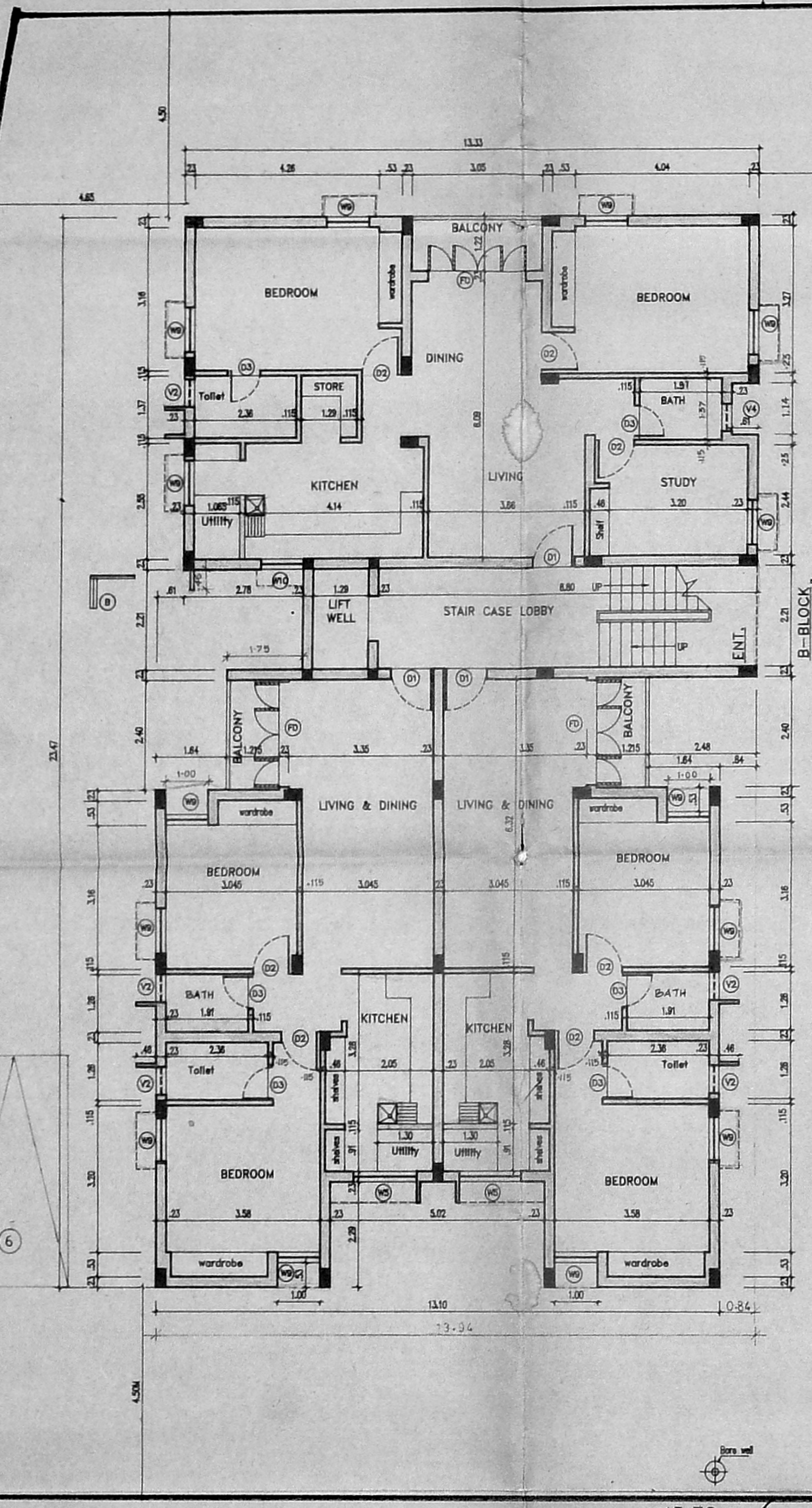

B-BLOCK
SITE CUM GROUND FLOOR PLAN

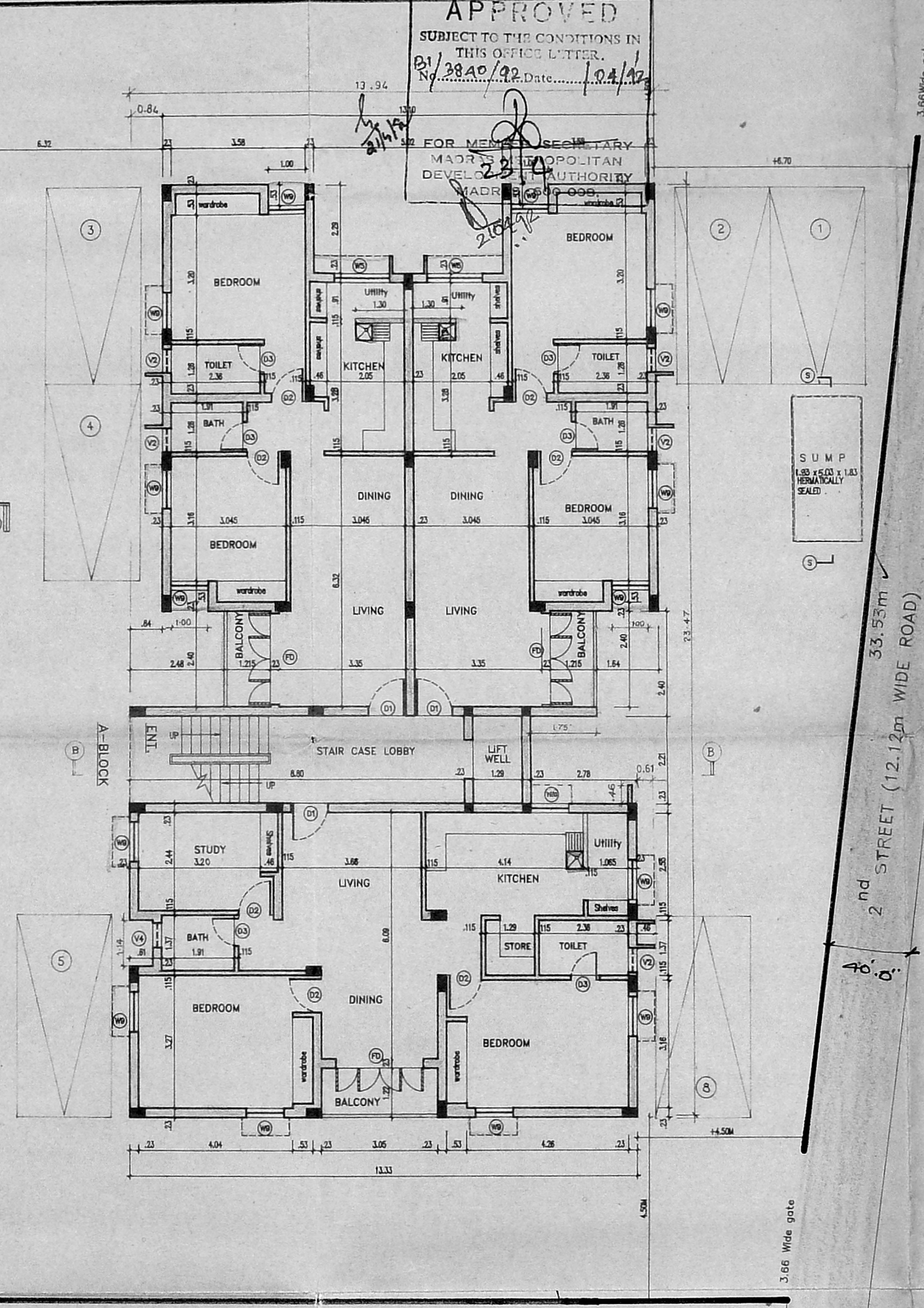

A-BLOCK
SITE CUM GROUND FLOOR PLAN

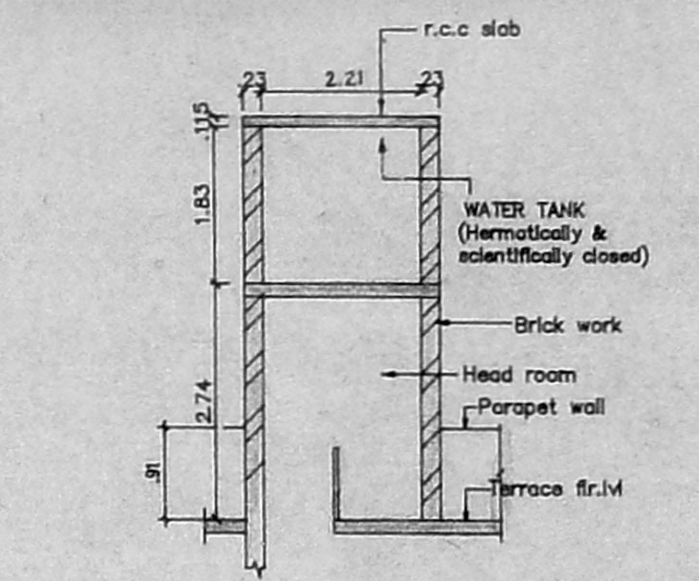

SECTION OF WATER TANK (W-W)
SCALE 1:100

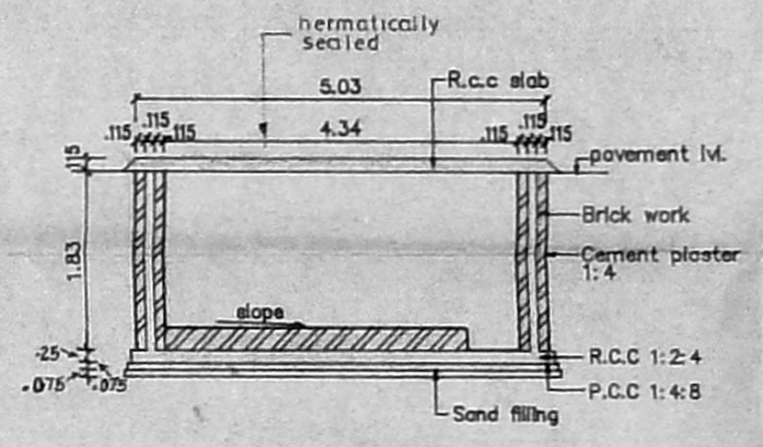

SECTION OF SUMP S-S
SCALE 1:100

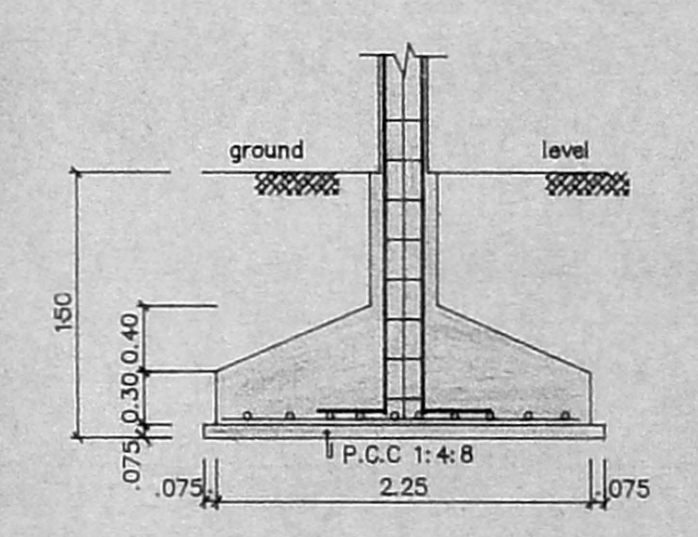

SECTION - XX

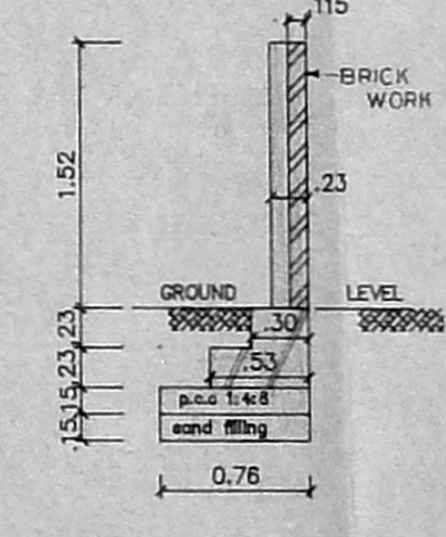

SECTION OF COMPOUND WALL
SCALE 1:50

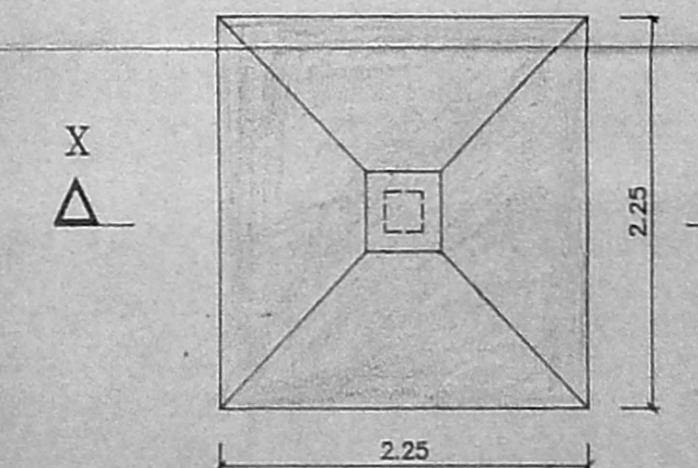

PLAN OF FOUNDATION
SCALE 1:50

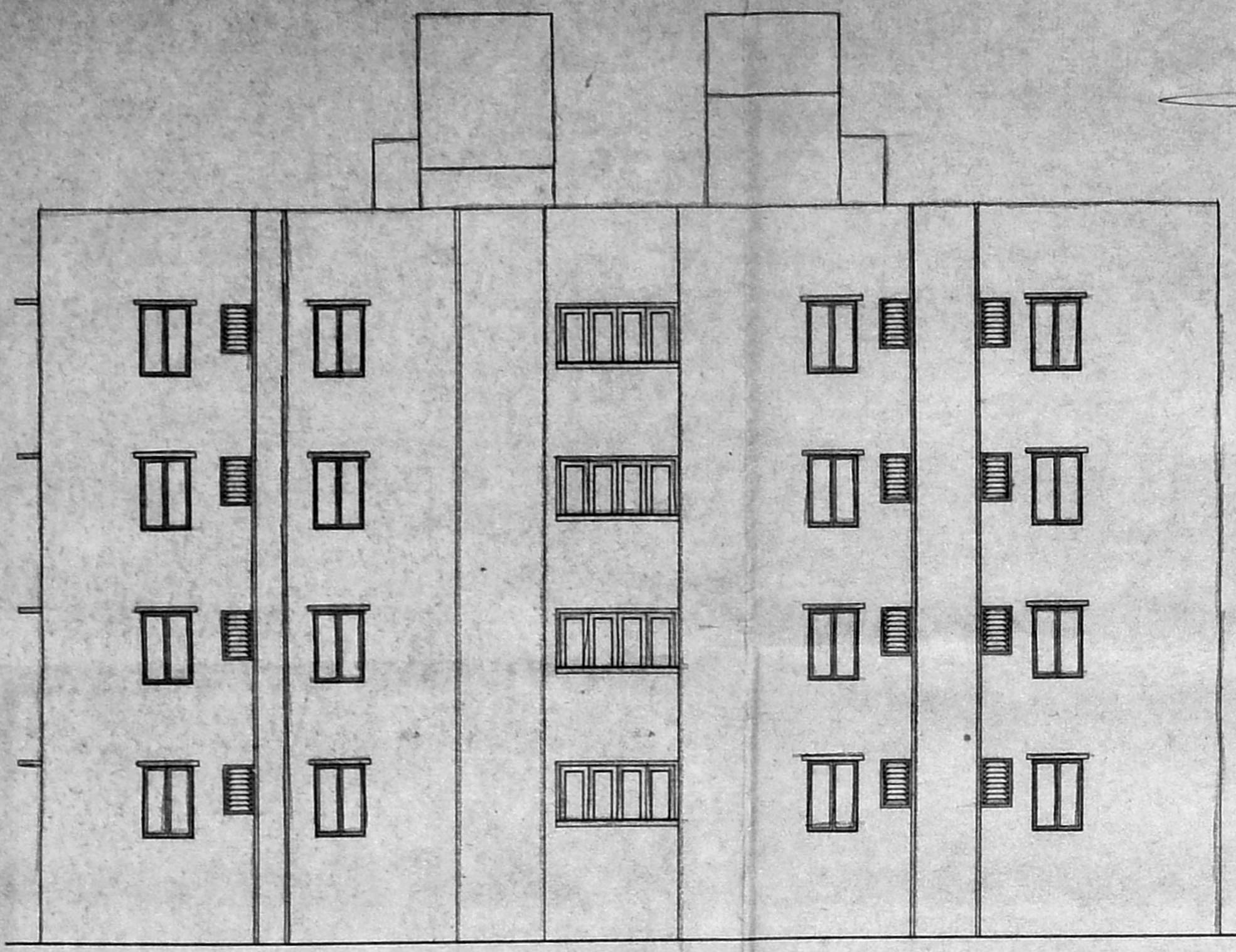

FRONT ELEVATION

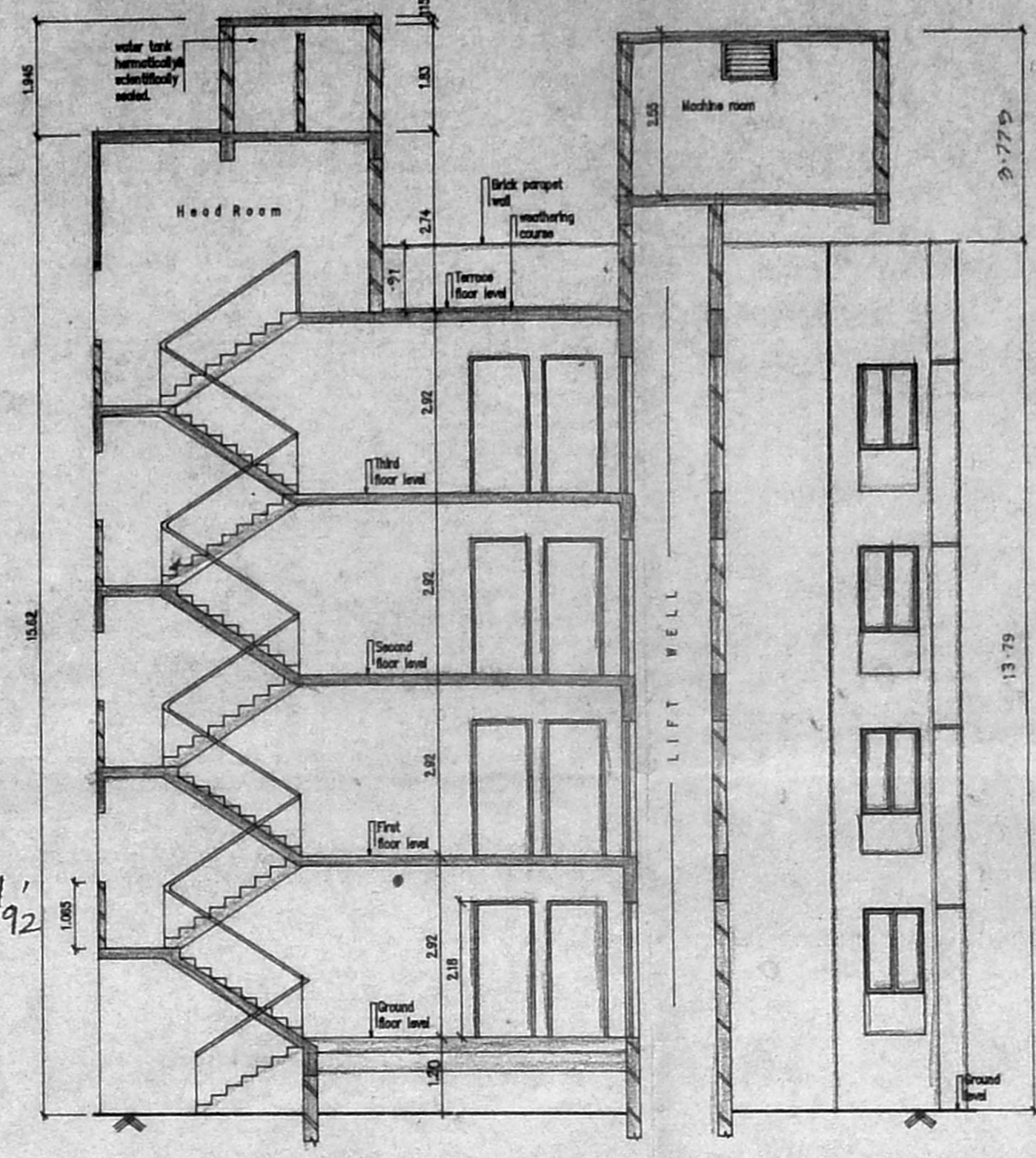

SECTION ON 'BB'

B/10935/13A B/92 St. 104/92

Planning Permit No.
APPROVED
 SUBJECT TO THE CONDITIONS IN THIS OFFICE LETTER.
 B/10935/13A B/92 St. 104/92
 No. Date: 12/24/12
 FOR MEMBER SECRETARY
 MADRAS METROPOLITAN DEVELOPMENT AUTHORITY
 MADRAS - 600 008.

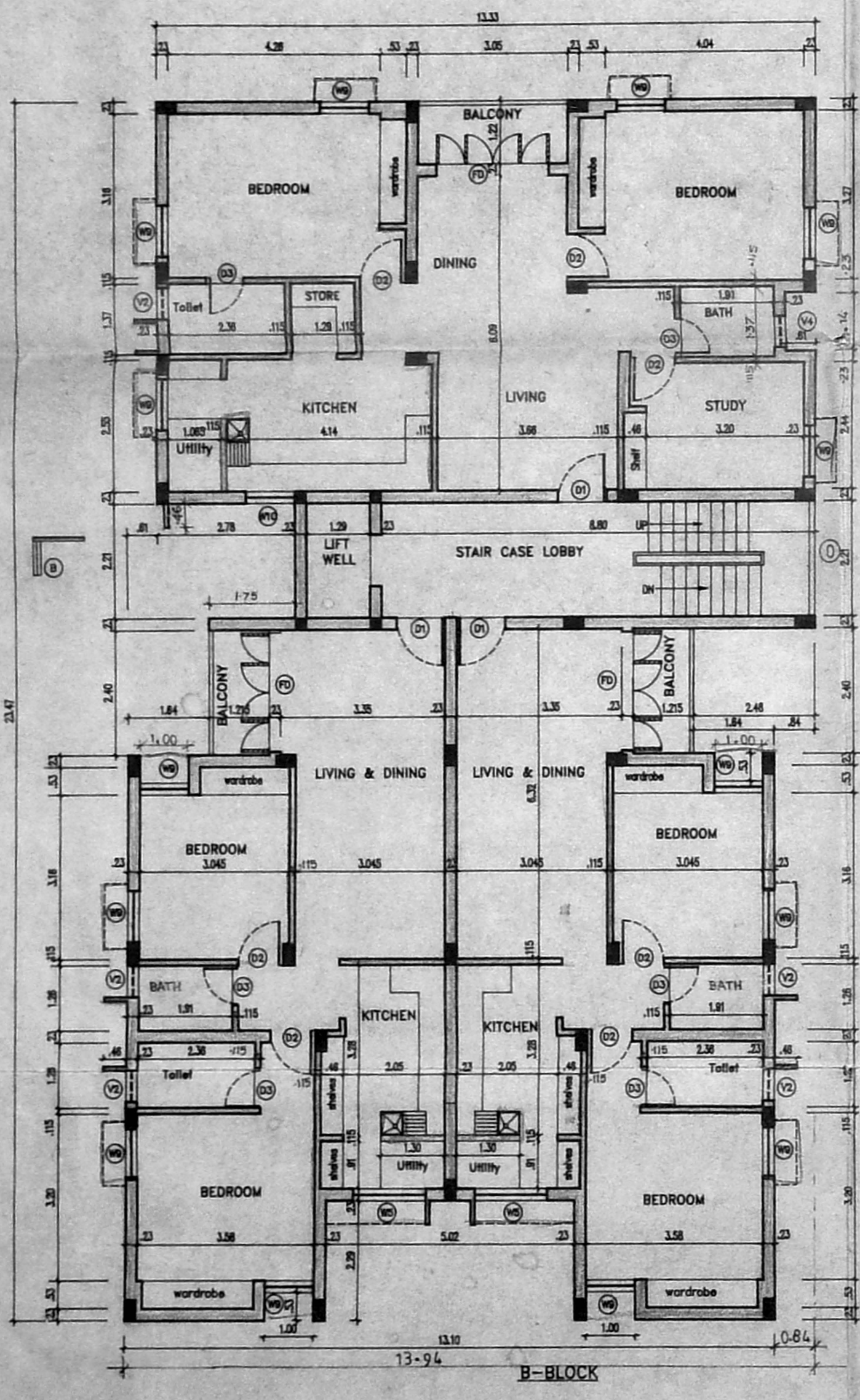

FIRST, SECOND & THIRD FLOOR PLAN

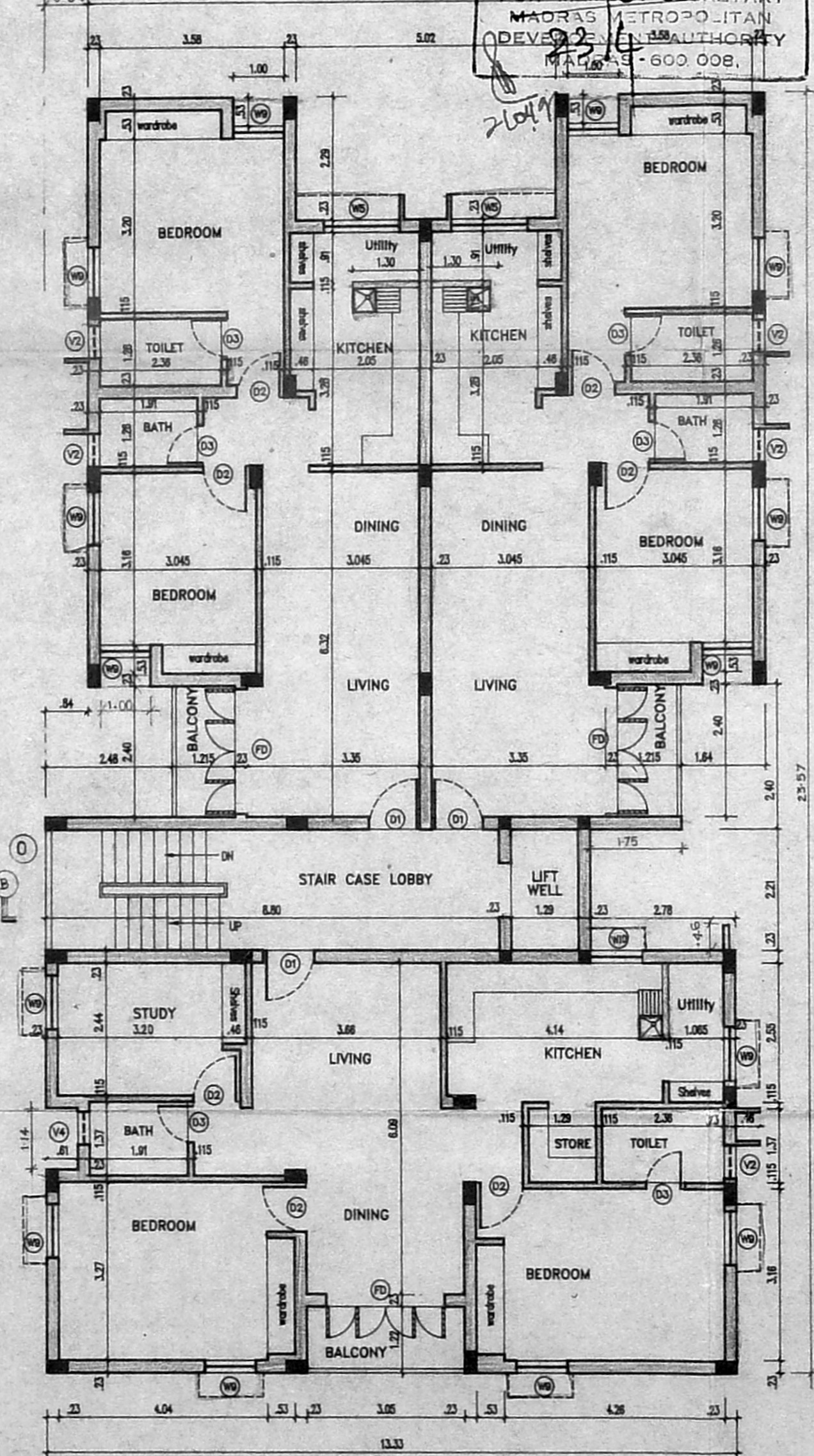

FIRST, SECOND & THIRD FLOOR PLAN

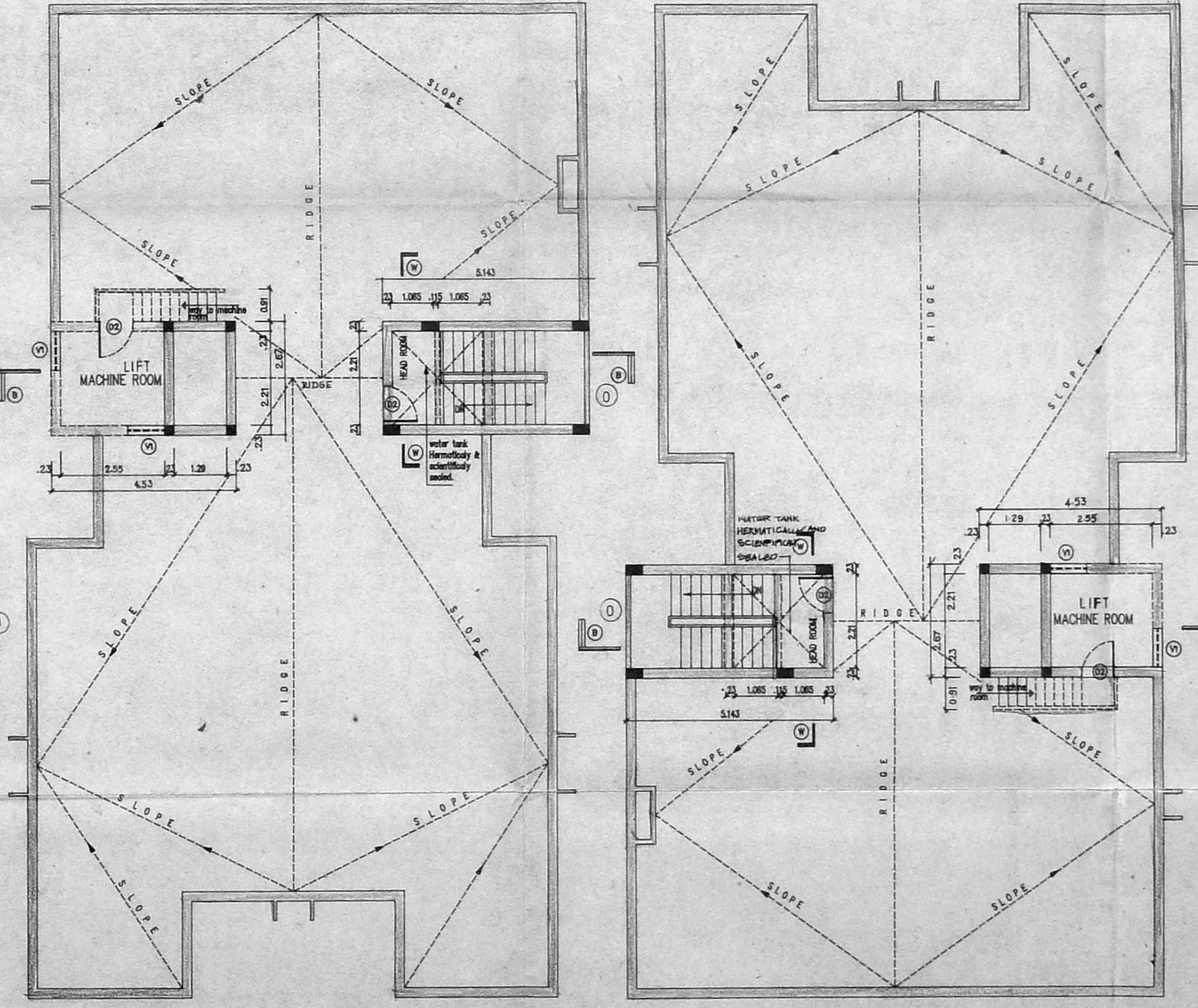

B-BLOCK

TERRACE FLOOR PLAN

A-BLOCK

LEGEND		
CODE	SIZE	DESCRIPTION
D1	1.00 X 2.18	TEAK WOOD FRAMED FLUSH DOOR
D2	0.91 X 2.18	COUNTRY WOOD FRAMED FLUSH DOOR
D3	0.76 X 2.18	COUNTRY WOOD FRAMED FLUSH DOOR
W1	0.91 X 1.37	STEEL GLAZED WINDOW
W2	0.875 X 0.875	STEEL GLAZED WINDOW
V1	1.425 X 1.37	STEEL GLAZED VENTILATOR
V2	0.91 X 0.68	STEEL GLAZED VENTILATOR
V3	0.61 X 0.61	STEEL GLAZED VENTILATOR
V4	0.61 X 0.61	STEEL GLAZED VENTILATOR
P1	1.217 X 2.18	COUNTRY WOOD FRAMED FRENCH DOOR
O	2.21 X 1.22	OPENING (Painted)

colour index

proposed construction	
boundary of site	
road	

1485 134 B	13.12.91	1:100	Pratigya prigar2	THOMAS	10/02/92
Drp.No.	Date	Scale	Rev	File	Drn.by

PROPOSED CONSTRUCTION OF FLATS AT DOOR 22 & 23 II STREET B.N. ROAD T.NAGAR MADRAS - 600017 T.S.No: 8521/2 & 8521/1 BLOCK No:11 TALUK: MAMBALAM GUINDY TALUK CORP.DIV.No: 122 (OLD), 114 (NEW) ZONE - 8

U Varanthe Kuvillaya
 U Varanthe Kuvillaya
 U Varanthe Kuvillaya

OWNER'S SIGNATURE

 S. SURRAMANIAM
 M.E. STRUCED
 and Civil Engineer
 Surveyor-Class-I

LICENSED SURVEYOR L.S.No: 476/91-92

SHEET NO.2/2

SCHEDULE OF JOINERY.

D DOOR	3'6" X 6'9"	1.07 X 2.06	T WOOD
D1 "	3'0" X 6'9"	0.91 X 2.06	C WOOD
D2 "	2'9" X 6'9"	0.84 X 2.06	DO
D3 "	2'6" X 6'9"	0.76 X 2.06	DO
W WINDOW	6'0" X 4'6"	1.83 X 1.37	C WOOD
W1 4'0"	4'0" X 4'6"	1.22 X 1.37	"
W2 "	3'6" X 4'6"	1.07 X 1.37	"
W3 "	3'0" X 3'0"	0.91 X 0.91	"
V VENTILATOR	3'0" X 2'0"	0.91 X 0.61	"
J JALLI	3'0" X 2'0"	0.91 X 0.61	R.C.C.
CB CUPBOARD	3'6" X 6'9"	1.07 X 2.06	T.W.
CB1 "	6'0" X 6'9"	1.83 X 2.06	T.W.
RS ROLLED SHUTTER	7'0" X 7'0"	2.13 X 2.13	
D4 DOOR	2'0" X 3'0"	0.61 X 0.91	

AREA STATEMENT.

EXISTING AREA :	228.493 M ²
VOLUME OF DEBRIS :	197.251 M ³

COLOUR INDEX

PROPOSED DEMOLITION :	○
ROAD :	●
BOUNDARY OF SITE :	●

PLAN SHOWING THE PROPOSED DEMOLITION OF EXISTING STRUCTURES AT NO 23, B.N. ROAD, 11TH STREET, T. NAGAR, MADRAS - 600017, T.S. NO 8521/1, BLOCK NO III, T. NAGAR VILLAGE, MAMBALAM GUNDIRY TALUK. DIVISION NO: 122 QLD, NEW 11A. ZONE - B (NEW)

B/10935/134 5/92 Dt. 10/4/92

Planning Permit No.
APPROVED
 SUBJECT TO THE CONDITIONS IN THIS OFFICE LETTER.
 B/10935/134 Dt. 10/4/92
 No. 3849

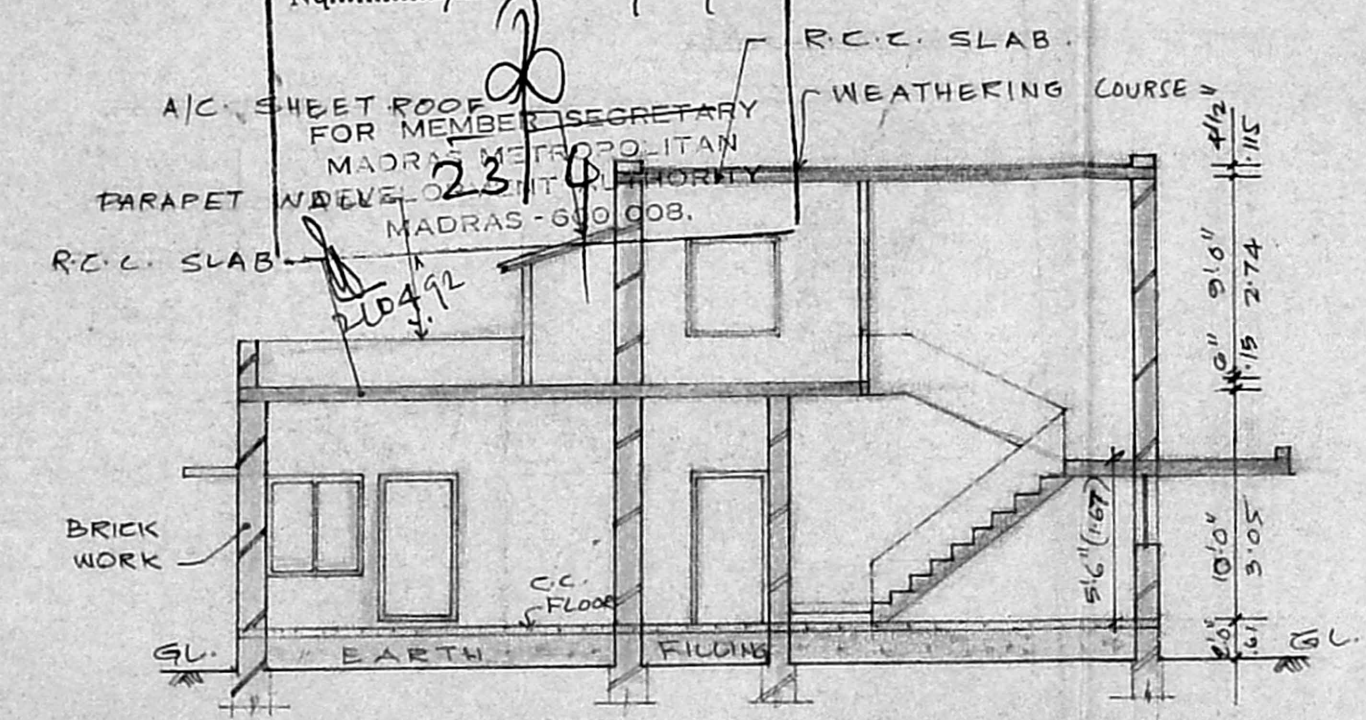

SECTION 'AB'

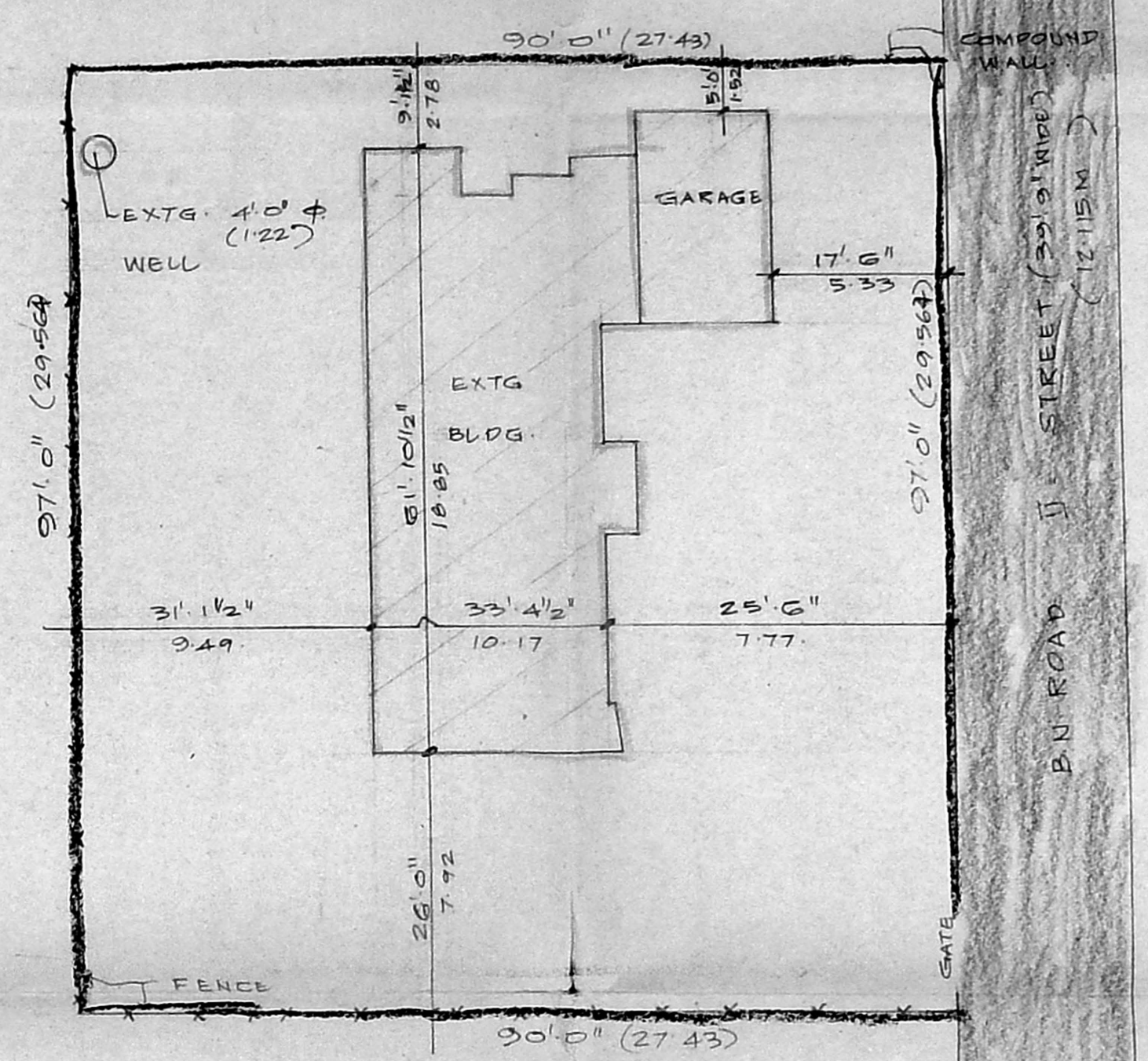

SITE PLAN SCALE - 1:200

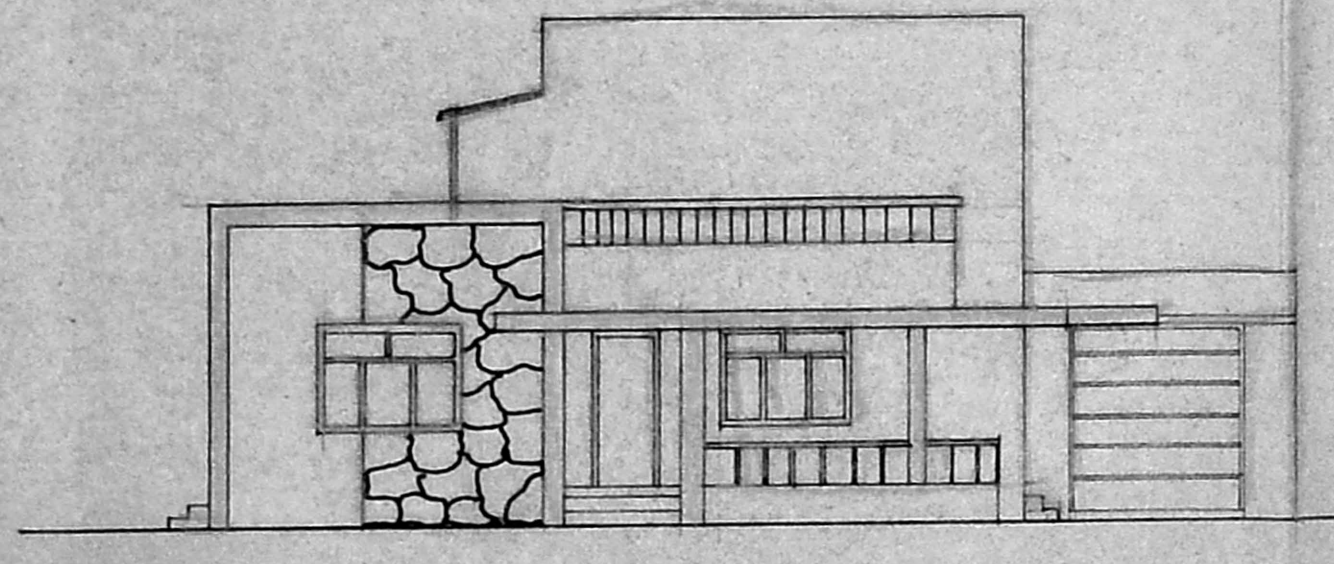

FRONT ELEVATION

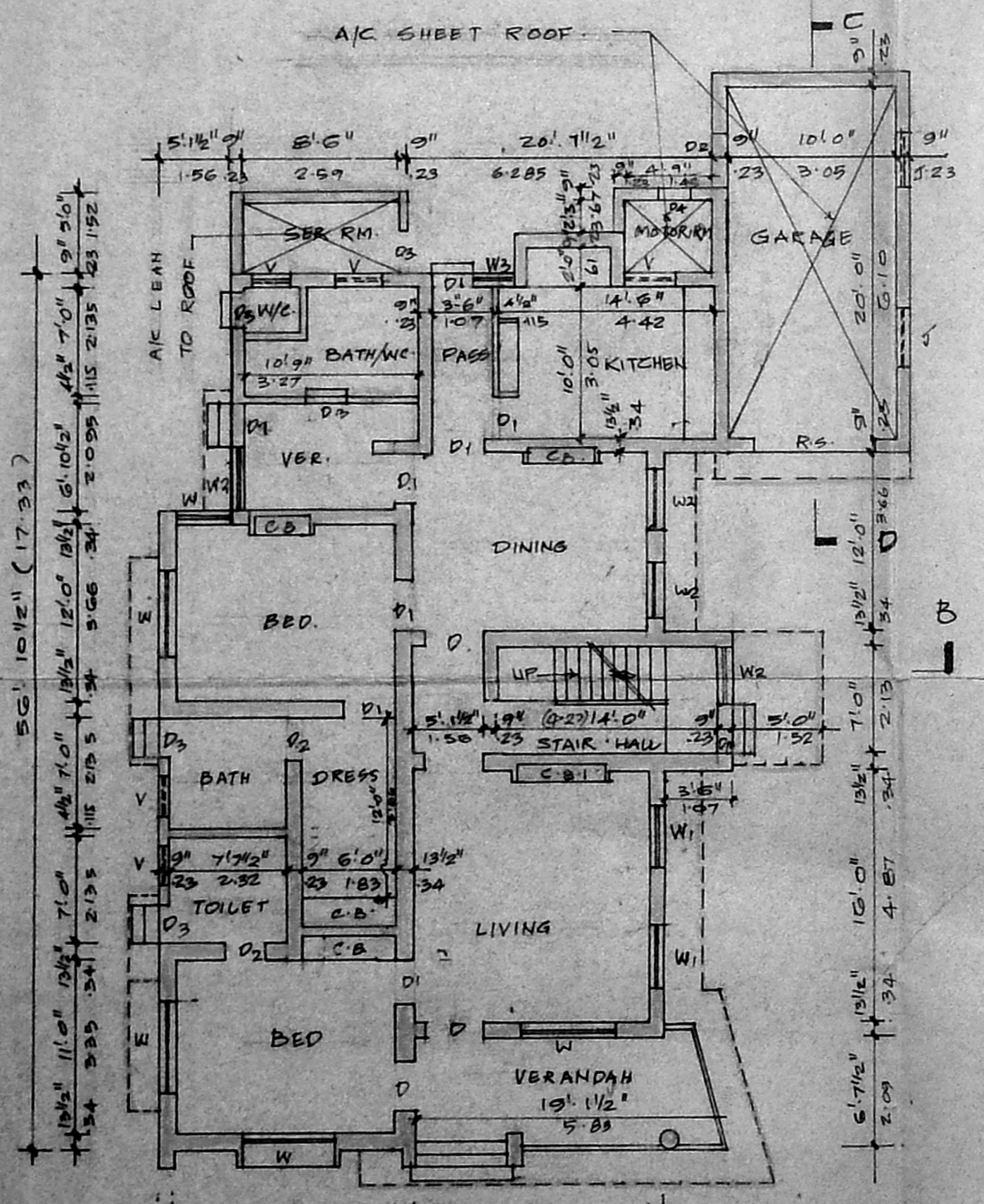

GROUND FLOOR PLAN

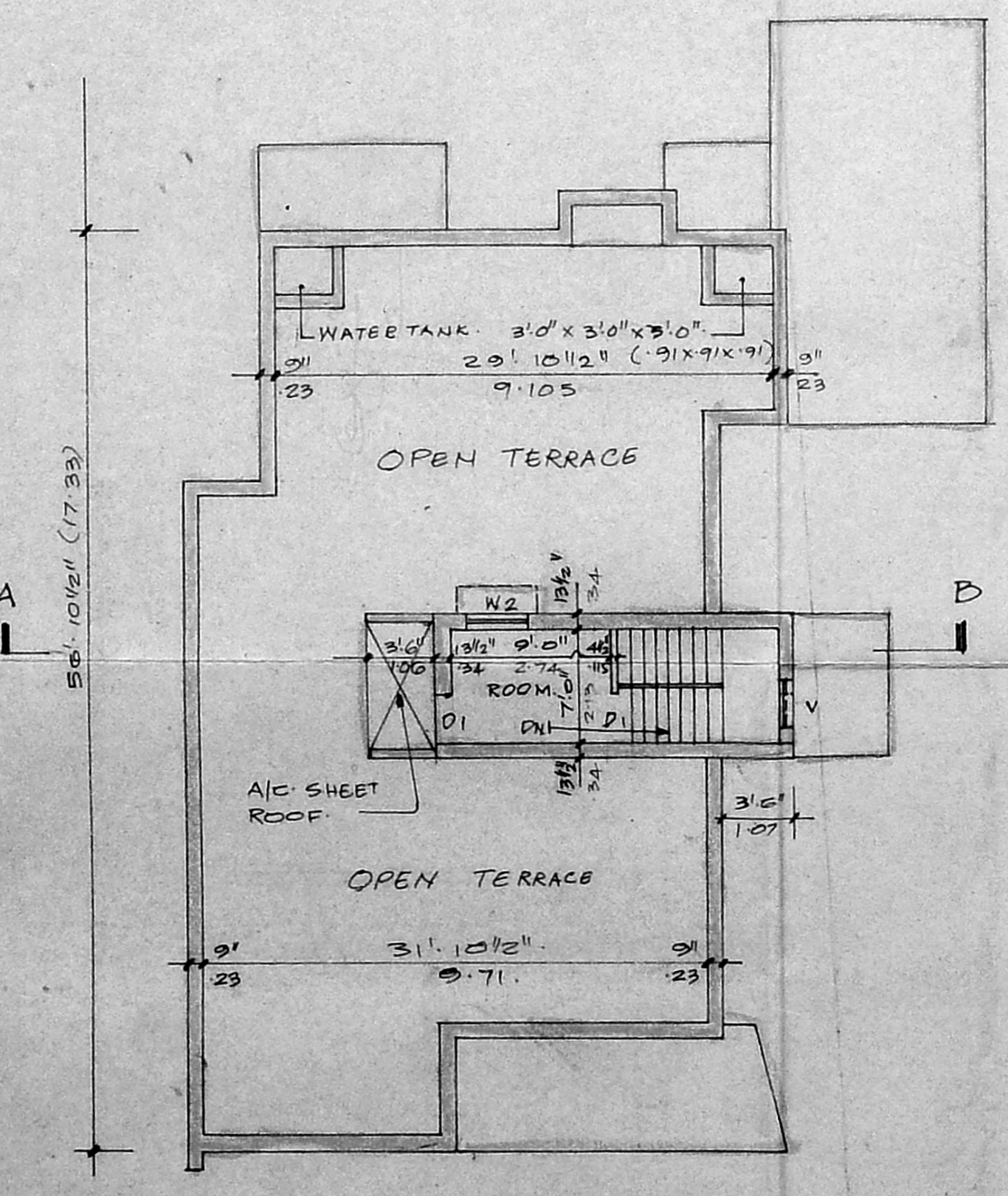

FIRST FLOOR PLAN

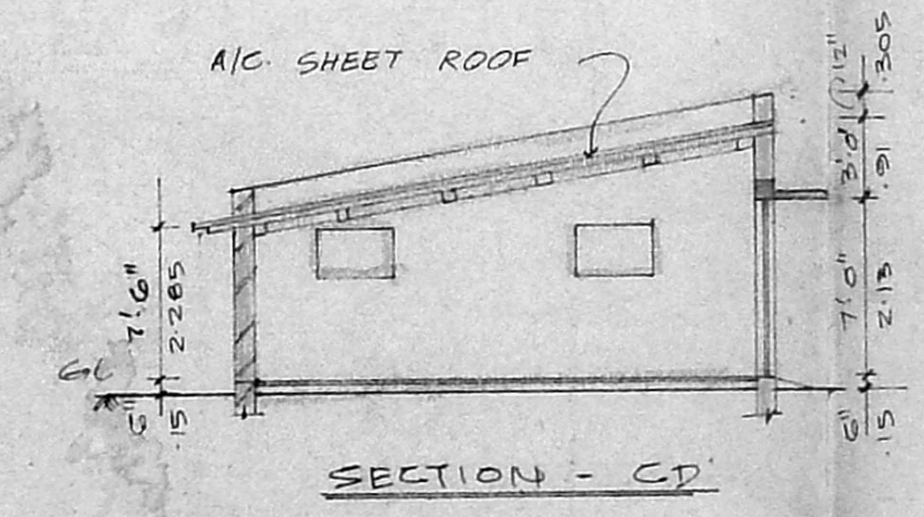

SECTION - CD

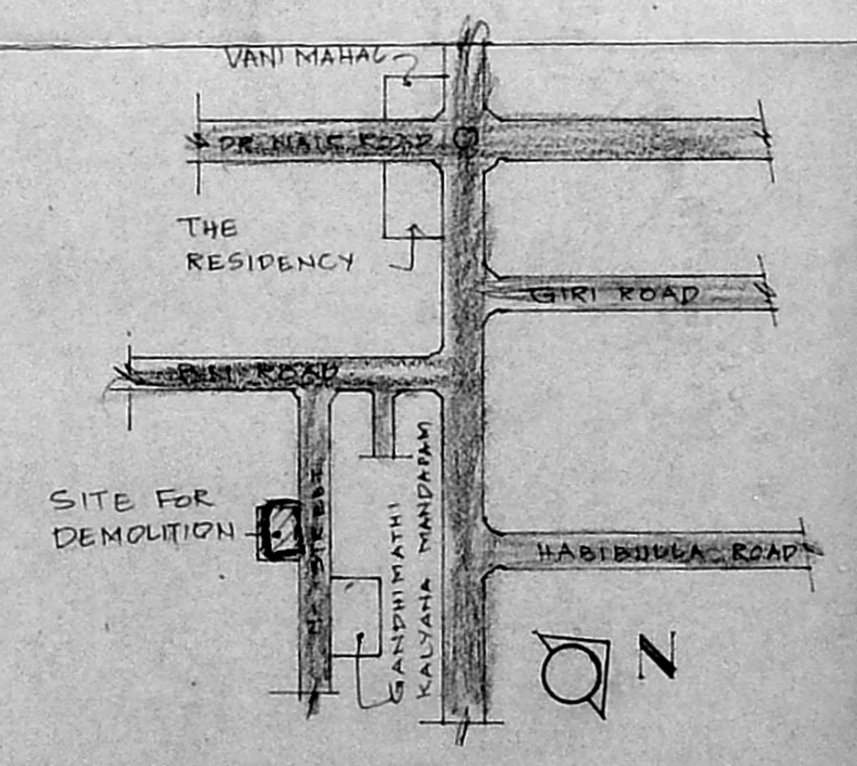

KEY PLAN (NOT TO SCALE)

1-439 1349	0	02-12-91	1:100	SRINIVASAN	06/12/91
DRG NO.	REV.	DATE	SCALE	DRAWN BY	CHKD BY
				S. P. K. SUBRAMANIAN R.E. (M.E. STRUCT) Chartered Civil Engineer Licensed Surveyor - Class-I	
- L. NO. 476/91-92.				SIGNATURE OF L. SURVEYOR	
				SIGNATURE OF OWNER	

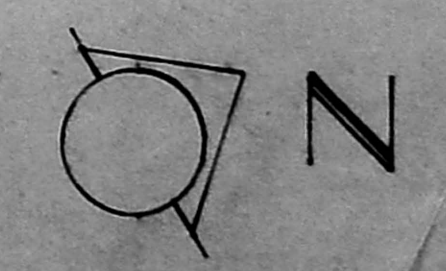

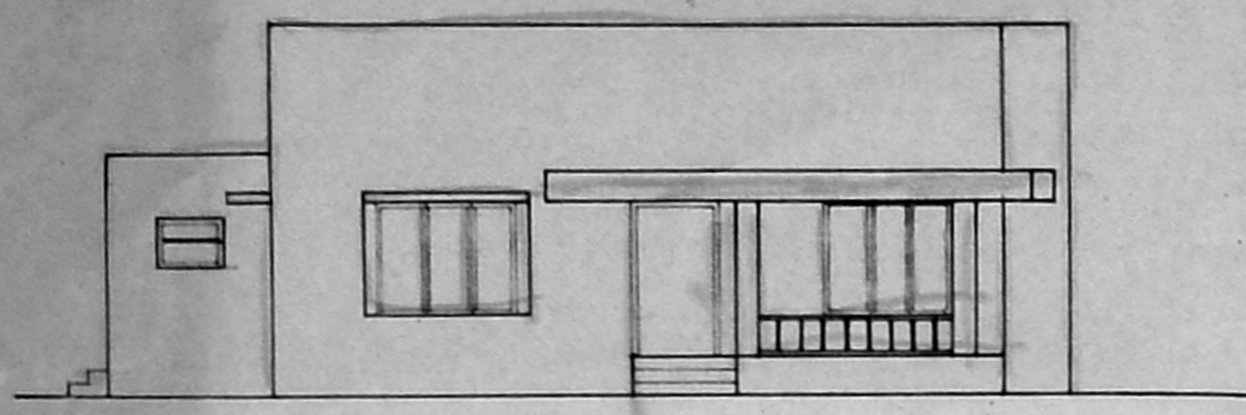

ELEVATION

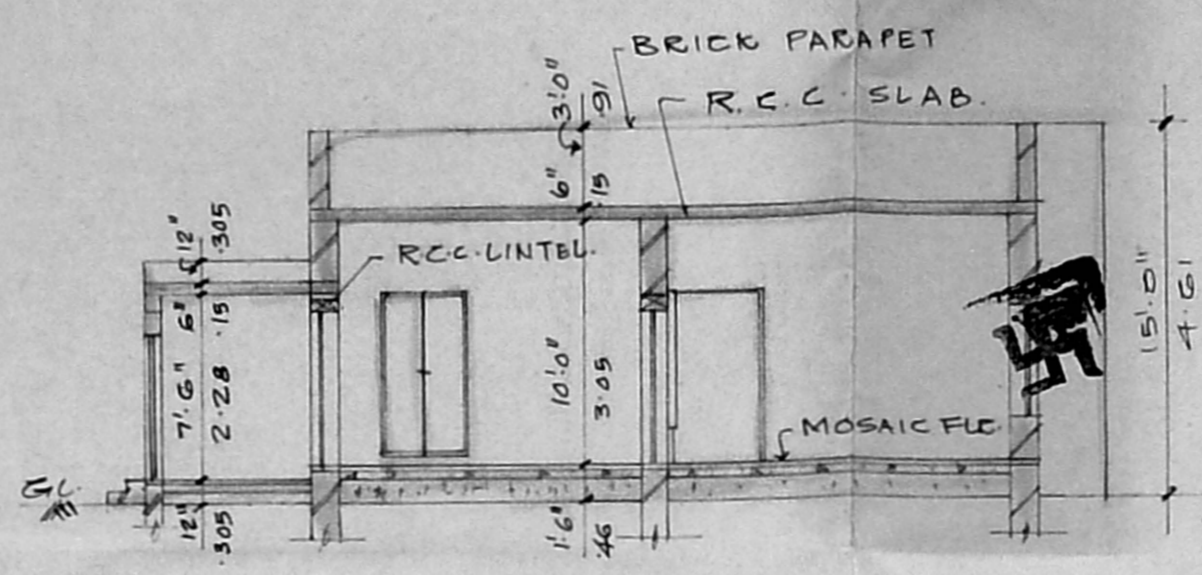

SECTION - AB

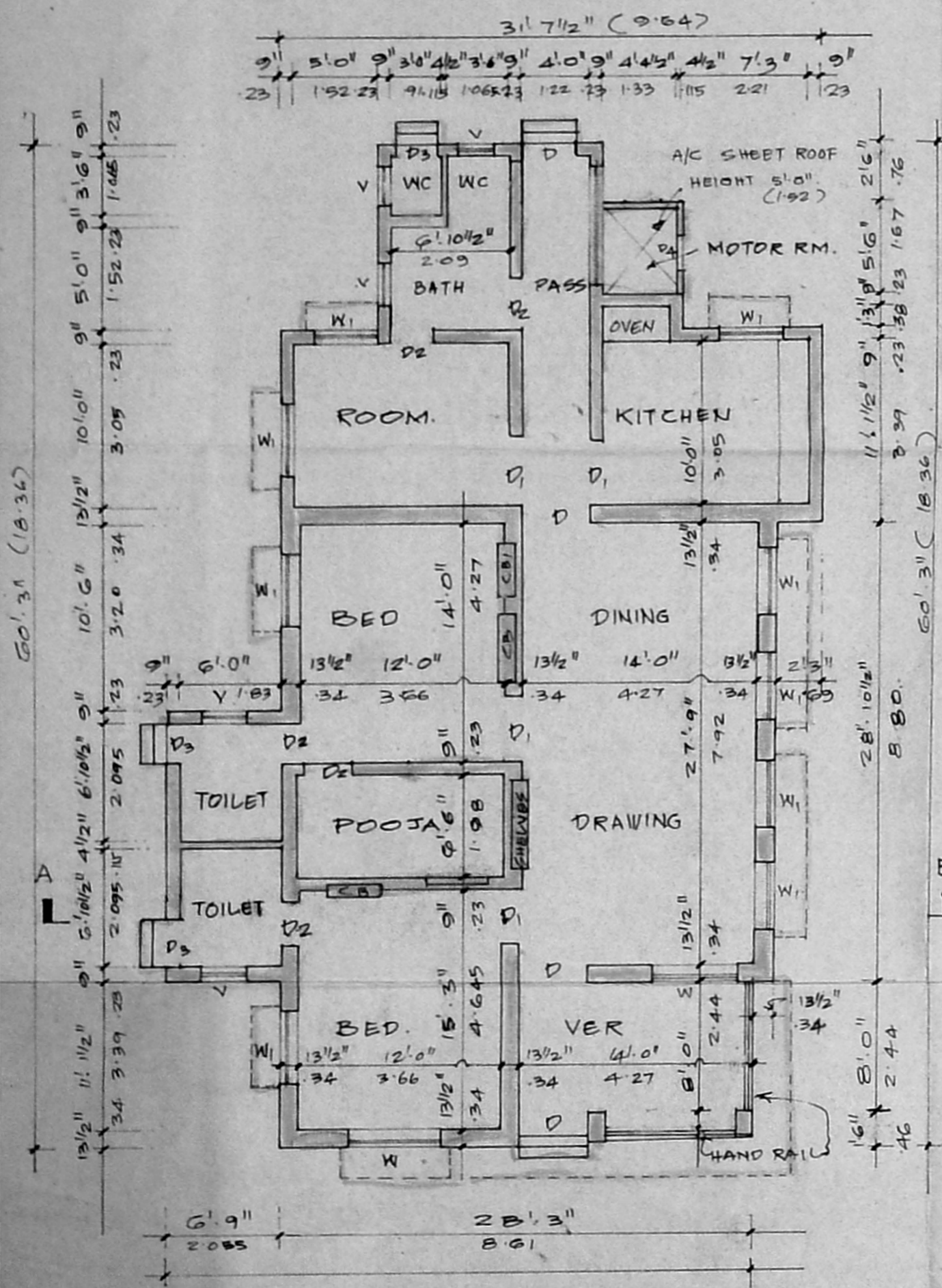

GROUND FLOOR PLAN

B/10935/134 D/92 & 104/92

Planning Permt No.....

APPROVED

SUBJECT TO THE CONDITIONS IN THIS OFFICE LETTER.

No./3840/92 Date...../01/92

FOR MEMBER SECRETARY
MADRAS METROPOLITAN
DEVELOPMENT AUTHORITY
MADRAS-600 005.

ELEVATION

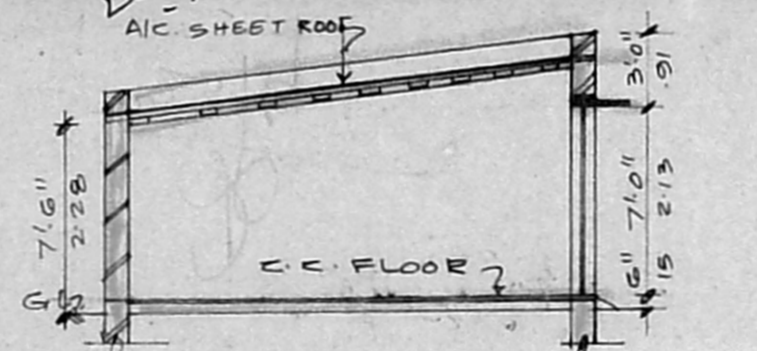

SECTION - CD

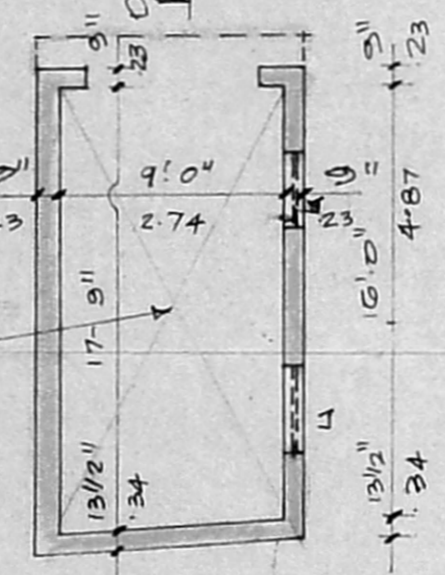

PLAN OF GARAGE

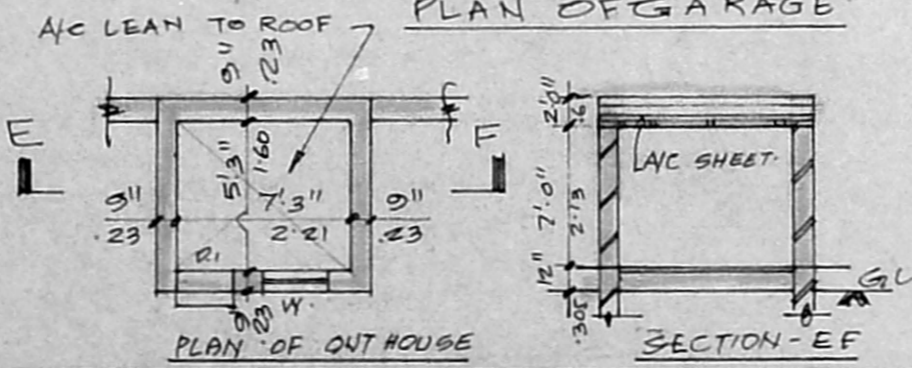

PLAN OF OUT HOUSE

SECTION - EF

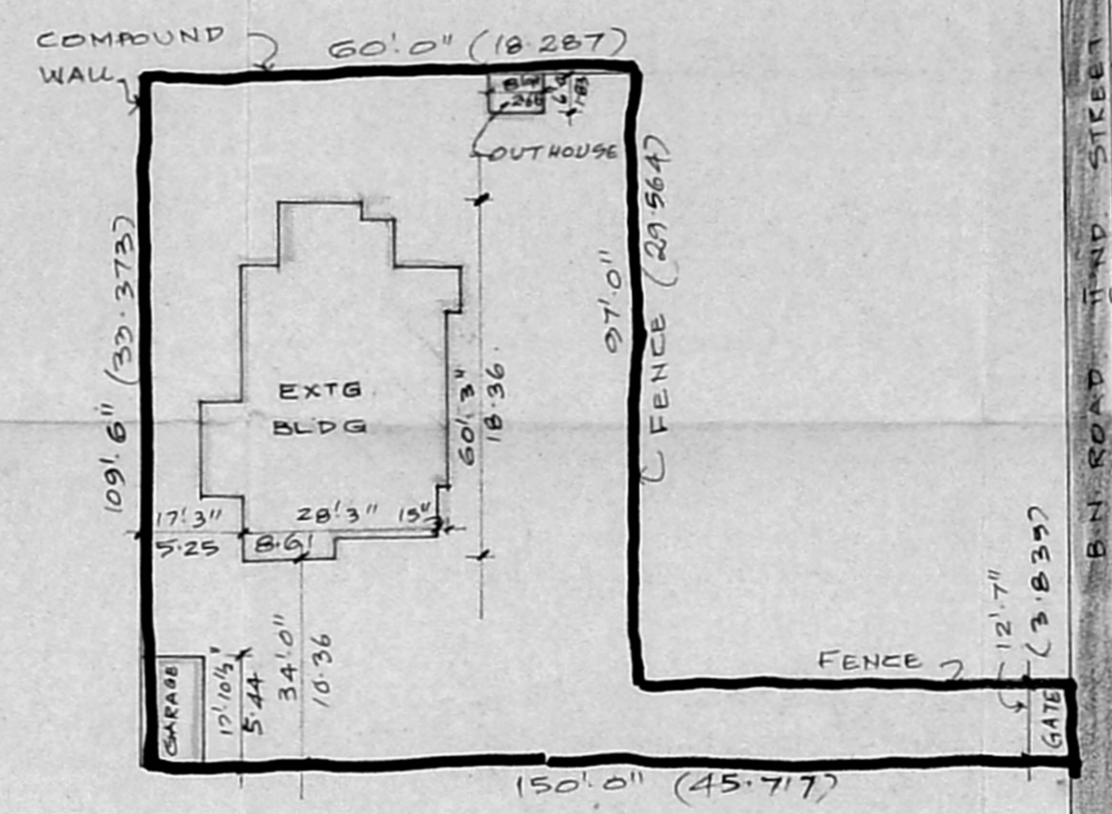

SITE PLAN SCALE 1:400

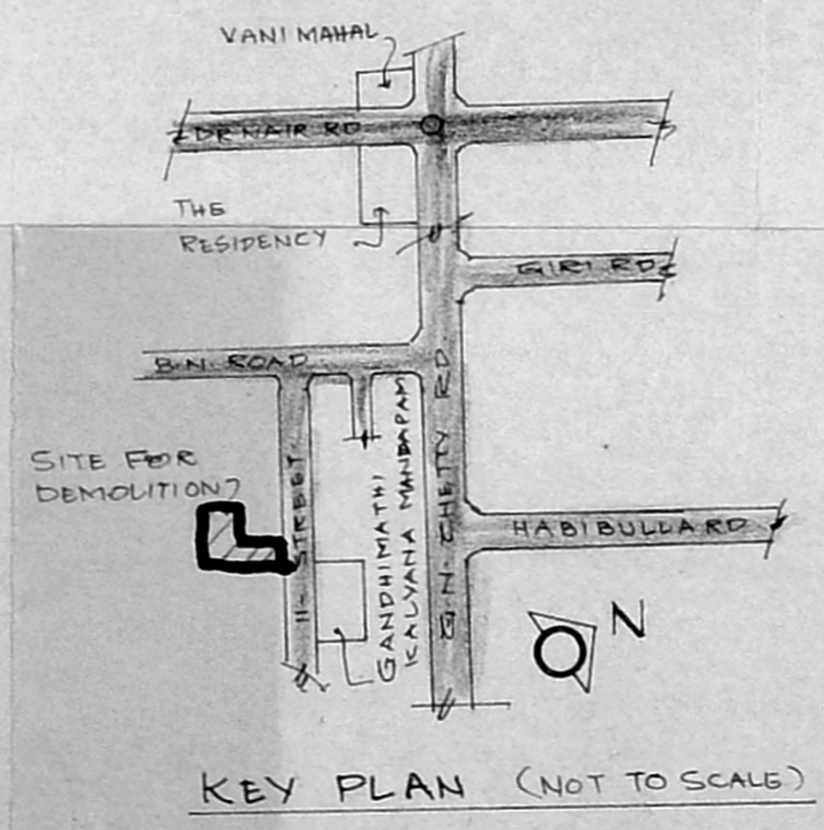

KEY PLAN (NOT TO SCALE)

JOINERY DETAIL 269			
CODE	DESCRIPTION	SIZE	
D	DOOR T.W.	3'6" X 7'0" (1.06 X 2.13)	
D1	" C.W.	3'0" X 7'0" (.91 X 2.13)	
D2	" C.W.	2'9" X 6'6" (.84 X 1.98)	
D3	" C.W.	2'6" X 6'6" (.76 X 1.98)	
W	WINDOW C.W.	6'0" X 4'6" (1.83 X 1.37)	
W1	" C.W.	3'6" X 4'6" (1.06 X 1.37)	
Y	VENTILATOR C.W.	3'0" X 2'0" (.91 X .61)	
CB	CUPBOARD T.W.	4'0" X 7'0" (1.22 X 2.13)	
CB1	" T.W.	3'6" X 7'0" (1.06 X 2.13)	
DA	DOOR	2'0" X 3'0" (.61 X .91)	

COLOUR INDEX	AREA STATEMENT
PROP. DEMOLITION	EXISTING AREA
ROAD	OF STRUCTURES: 190.424m ²
BOUNDARY OF SITE	VOLUME OF DEBRIS: 133.599m ³

2431	134C	0	5-12-91	1:100	R.T.S.	06/12/91
DRG NO	REV	DATE	SCALE	DRN BY	CHKD BY	

EXISTING STRUCTURES TO BE DEMOLISHED AT NO.22, B.N. ROAD, HIND STREET, T.NAGAR. MADRAS-17. T.S.NO - 8521/2, BLOCK NO III, T.NAGAR VILLAGE, MAMBALAM GUINDY TALUK, DIVISION NO: 122(OLD), 114(NEW) ZONE - 8 (NEW)

U Vasanthi Kulkalya

P.K. SUBRAMANIAN
B.E., M.E. (STRUCT)
Chartered Civil Engineer
Licensed Surveyor - Class-I

L. NO. 476/91-92.

SIGNATURE OF OWNER: SIGNATURE OF L. SURVEYOR:

